

STELLA BY STARLIGHT

Arranged by
BEN HOMER

Fox Trot

Words by **NED WASHINGTON**
Music by **VICTOR YOUNG**

Piano

Slow	Med. Slow	Medium	Med. Fast	Fast
------	-----------	--------	-----------	------

Ballad tempo

Copyright MCMXLVI by Famous Music Corporation 1619 Broadway, New York, N. Y.

International Copyright Secured

Made in U. S. A.

All Rights Reserved

Any arrangement or adaptation of this composition without the consent of the publisher is an infringement of Copyright

-2-
Piano

59

STELLA BY STARLIGHT

-3-
Piano

The song a rob-in sings

G C#- D14 G DIM D9

Through years of end-less springs.

D7+ Dm9 G7-G EM C F9

murmur of a brook at ev-en-tide That rip-ples by a

G EM DM GM D

nook where two lov-ers hide. great sym-phon-ic

G DIM AM6 B7A E7-9 F7-9

theme that's Stella by star-light and not a dream.

AM CM C0 DM7

8^{va} 2nd Play Solo in absence of Vocal

(BOY) My heart and I agree She's ev-'ry-
(GIRL) She's all of these and more She's ev-'ry-

G G DIM DM E7

thing on earth to me. —
thing that you'd a-lore. —

E1+5 CM D7 G G7

loco

F DIM Bb7 Bb7 Eb9 Eb9

G7 F0 G7 F0 G DIM A b M

Bb7 Bb7 G b M b Db Db

FAMOUS MUSIC AT HOME arranged for
VIOLIN and PIANO

Love In Bloom & Isn't It Romantic & Out Of Nowhere & June In January
We Will Always Be Sweethearts & My Silent Love & Beyond The Blue Horizon
Blue Hawaii

IF NOT OBTAINABLE FROM YOUR DEALER ORDER DIRECT

59
STELLA BY STARLIGHT

Arranged by
BEN HOMER

Fox Trot

Words by **NED WASHINGTON**
Music by **VICTOR YOUNG**

Bass

Slow	Med. Slow	Medium	Med. Fast	Fast
		↑		

Ballad tempo $D^{\flat}d$ Fd $E^{\flat}q$ A D^{\flat} D^{\flat}

Copyright MCMXLVI by Famous Music Corporation 1619 Broadway, New York, N. Y.

International Copyright Secured Made in U. S. A. All Rights Reserved
Any arrangement or adaptation of this composition without the consent of the publisher is an infringement of Copyright

Guitar

Slow	Med. Slow	Medium	Med. Fast	Fast

59

Ballad tempo

Chord progression for guitar:

D^bo F^o E^bo D^bsus D^b D^b

B^bo A^b9 A^b+9 A^b9 A^bm9 D^b-9 B^bm7 G^b6 C^b9

D^bsus D^b Fm7 D^b B^bm Fm D^bm⁶ A^bsus A^b Cm7 A^b B^bo

E^bm⁶ F7 B^b+9⁹ B^b7 E^bm G^bm

G^bm E^bo G^bm E^bo Fm7 D^b B^bo A^bm⁶ B^b7 B^b+9

G^bm⁶ A^b7-9 A^b7 | 1. D^badd9 D^b | 2. Fm7 D^b D^b D^b+ B^bm F[#]m7 B-9

E^bm7 E⁶ A^bm7 D-9 G C[#]o D9add⁶ D+7 D7

Dm9 G7-9 Em7 C F9 Gsus G Em Bm

Gm Dsus D C[#]o A^bm⁶ B7 E+7-9 E-9

A^bm Cm C^o Bm7 G C[#]o

Dm E7 E+ Cm D7-9 D7 G

G7 G7 F^o G7 F^o B^bm7 E^b9add⁶ E^bm9

A^b7-9 Fm7 D^b D^b G^o A^bm

B^b7 B^b+ G^bm⁶ D^b D^b

59

STELLA BY STARLIGHT

Arranged by
BEN HOMER

Fox Trot

Words by NED WASHINGTON
Music by VICTOR YOUNG

Drums

Slow	Med. Slow	Medium	Med. Fast	Fast
		↑		

Ballad tempo

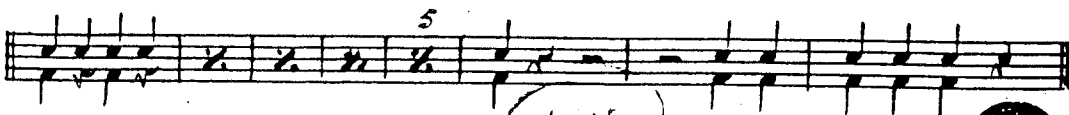
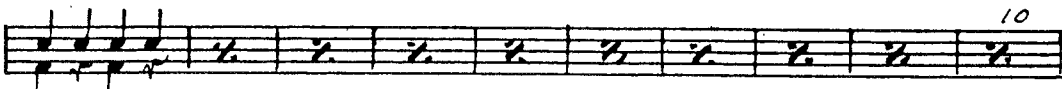
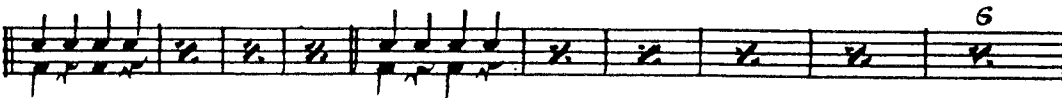
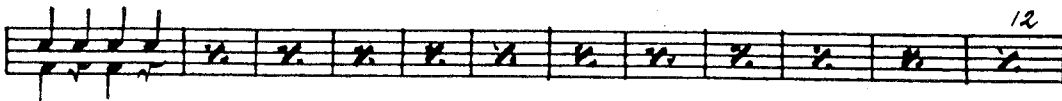
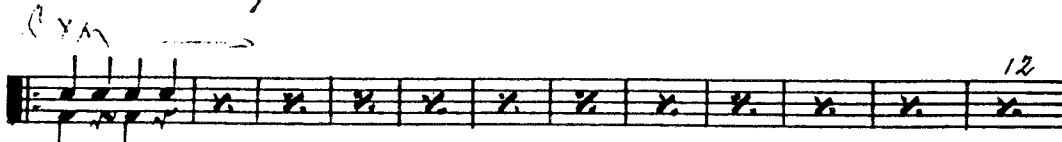
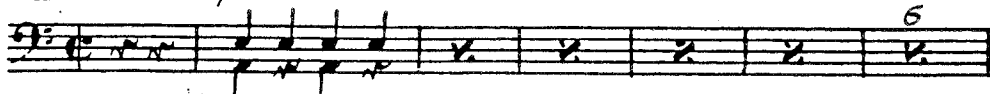

Copyright MCMXLVI by Famous Music Corporation 1619 Broadway, New York, N. Y.

International Copyright Secured Made in U. S. A. All Rights Reserved
Any arrangement or adaptation of this composition without the consent of the publisher is an infringement of Copyright

59

STELLA BY STARLIGHT

Arranged by
BEN HOMER

Fox Trot

Words by NED WASHINGTON
Music by VICTOR YOUNG

1st Sax. Eb Alto

Slow	Med. Slow	Medium	Med. Fast	Fast
		↑		

Solo *Ballad tempo* *(Solo)*

Copyright MCMXLVI by Famous Music Corporation 1619 Broadway, New York, N. Y.

International Copyright Secured Made in U. S. A. All Rights Reserved
Any arrangement or adaptation of this composition without the consent of the publisher is an infringement of Copyright

FAMOUS MUSIC AT HOME arranged for
E♭ ALTO SAXOPHONE and PIANO

Love In Bloom & Isn't It Romantic & Out Of Nowhere & June In January
We Will Always Be Sweethearts & My Silent Love & Beyond The Blue Horizon
Blue Hawaii

59
STELLA BY STARLIGHT

Arranged by
BEN HOMER

Fox Trot

Words by **NED WASHINGTON**
Music by **VICTOR YOUNG**

3rd Sax. Eb Alto

Slow	Med. Slow	Medium	Med. Fast	Fast
------	-----------	--------	-----------	------

↑

Ballad tempo

mp

mp *mf* *mp*

p *Soli* *mf*

mf *mp*

p

Subtone *mp* *mf* *f*

mp *mf* *f*

mp *mf*

Copyright MCMXLVI by Famous Music Corporation 1619 Broadway, New York, N. Y.

International Copyright Secured Made in U. S. A. All Rights Reserved
Any arrangement or adaptation of this composition without the consent of the publisher is an infringement of Copyright

2-
B♭ Sax. E♭ Alto

FAMOUS MUSIC AT HOME arranged for
E♭ ALTO SAXOPHONE and PIANO
Love In Bloom ♪ Isn't It Romantic ♪ Out Of Nowhere ♪ June In January
We Will Always Be Sweethearts ♪ My Silent Love ♪ Beyond The Blue Horizon
Blue Hawaii

IF NOT OBTAINABLE FROM YOUR LOCAL MUSIC STORE

59

STELLA BY STARLIGHT

Arranged by
BEN HOMER

Fox Trot

Words by NED WASHINGTON
Music by VICTOR YOUNG

2nd Sax. B \flat Tenor

Slow	Med. Slow	Medium	Med. Fast	Fast
------	-----------	--------	-----------	------

↑

Ballad tempo

Copyright MCMXLVI by Famous Music Corporation 1619 Broadway, New York, N. Y.

International Copyright Secured Made in U. S. A. All Rights Reserved
Any arrangement or adaptation of this composition without the consent of the publisher is an infringement of Copyright

-2-
2^d Sax. B^b Tenor

dim. poco a poco

FAMOUS MUSIC AT HOME arranged for
B \flat CLARINET (or Tenor Saxophone) and PIANO
Love In Bloom ☞ Isn't It Romantic ☞ Out Of Nowhere ☞ June In January
We Will Always Be Sweethearts ☞ My Silent Love ☞ Beyond The Blue Horizon
Blue Hawaii

NO. 114 - AVAILABLE FROM YOUR DEALER OR DIRECT

59

STELLA BY STARLIGHT

Arranged by
BEN HOMER

Fox Trot

Words by NED WASHINGTON
Music by VICTOR YOUNG

4th Sax. B \flat Tenor

Slow	Med. Slow	Medium	Med. Fast	Fast
		↑		

Ballad tempo

Copyright MCMXLVI by Famous Music Corporation 1619 Broadway, New York, N. Y.

International Copyright Secured

Made in U. S. A.

All Rights Reserved

Any arrangement or adaptation of this composition without the consent of the publisher is an infringement of Copyright

2-1
44 Sax. B Tenor

1. *Soli* *mf* 2. *p*

2 *pp* 2 *pp*

2 *Subtone* *p* *pp*

Sting > *dim. poco a poco* *ff* *mf* *ff*

FAMOUS MUSIC AT HOME arranged for
B♭ CLARINET (or Tenor Saxophone) and PIANO
Love In Bloom ♪ Isn't It Romantic ♪ Out Of Nowhere ♪ June In January
We Will Always Be Sweethearts ♪ My Silent Love ♪ Beyond The Blue Horizon
Blue Hawaii
NOT OBTAINABLE FROM YOUR DEALER OR OTHER PLACE

59

STELLA BY STARLIGHT

Arranged by
BEN HOMER

Fox Trot

Words by NED WASHINGTON
Music by VICTOR YOUNG

1st Trombone

Slow	Med. Slow	Medium	Med. Fast	Fast
------	-----------	--------	-----------	------

Ballad tempo
HAT

Copyright MCMXLVI by Famous Music Corporation 1619 Broadway, New York, N. Y.

International Copyright Secured Made in U. S. A. All Rights Reserved
Any arrangement or adaptation of this composition without the consent of the publisher is an infringement of Copyright

- 2 -
1st Trombone

- Staff 1: *pp*, *1*, *2.*
- Staff 2: *f*, *p*, **Solo**, *Play Solo in absence of Vocal*
- Staff 3: *f*
- Staff 4: *f*, *p*, **HAT**
- Staff 5: *f*, *p*, **MINOR OPEN**
- Staff 6: *f*, **BROAD**
- Staff 7: *f*
- Staff 8: *dim. poco a poco*, **HAT**, *OPEN slowly*
- Staff 9: *pp*, *f*

FAMOUS MUSIC AT HOME arranged for **TROMBONE and PIANO**
Love In Bloom ☞ Isn't It Romantic ☞ Out Of Nowhere ☞ June In January
We Will Always Be Sweethearts ☞ My Silent Love ☞ Beyond The Blue Horizon
Blue Hawaii

IF NOT OBTAINABLE FROM YOUR DEALER ORDER DIRECT

59

STELLA BY STARLIGHT

Arranged by
BEN HOMER

Fox Trot

Words by NED WASHINGTON
Music by VICTOR YOUNG

2nd Trombone

Slow	Med. Slow	Medium	Med. Fast	Fast
		↑		

Ballad tempo

Copyright MCMXLVI by Famous Music Corporation 1619 Broadway, New York, N. Y.

International Copyright Secured Made in U. S. A. All Rights Reserved
Any arrangement or adaptation of this composition without the consent of the publisher is an infringement of Copyright

-2-
2^d Trombone

HAT no vib.

FAMOUS MUSIC AT HOME arranged for
TROMBONE and PIANO
 Love In Bloom ☞ Isn't It Romantic ☞ Out Of Nowhere ☞ June In January
 We Will Always Be Sweethearts ☞ My Silent Love ☞ Beyond The Blue Horizon
 Blue Hawaii

59

STELLA BY STARLIGHT

Arranged by
BEN HOMER

Fox Trot

Words by NED WASHINGTON
Music by VICTOR YOUNG

3rd Trombone

Slow	Med. Slow	Medium	Med. Fast	Fast
		↑		

Ballad tempo
HAT

Copyright MCMXLVI by Famous Music Corporation 1619 Broadway, New York, N. Y.

International Copyright Secured Made in U. S. A. All Rights Reserved
Any arrangement or adaptation of this composition without the consent of the publisher is an infringement of Copyright.

3rd Trombone

HAT no vib.

mp HAT $\frac{2}{2}$ mf

1. pp 2. 1 p

16 HAT f

OPEN ? Broad f

60

dim. poco a poco

HAT OPEN Slowly pp f

FAMOUS MUSIC AT HOME arranged for **TROMBONE and PIANO**
 Love In Bloom & Isn't It Romantic & Out Of Nowhere & June In January
 We Will Always Be Sweethearts & My Silent Love & Beyond The Blue Horizon
 Blue Hawaii

NOT ON A TABLE FROM YOUR DEALER ORDER DIRECT

59
JAN 2023

STELLA BY STARLIGHT

Arranged by
BEN HOMER

Fox Trot

Words by **NED WASHINGTON**
Music by **VICTOR YOUNG**

Slow	Med. Slow	Medium	Med. Fast	Fast
		↑		

1st B♭ Trumpet

ERNEST FONG
26 DOUGLAS AVE.
TORONTO, CAN. M5M 1G4
FAX/PHONE: 483-7077

26 DOUGLAS AVE.
TORONTO, CAN. M5M 1G4
FAX/PHONE: 483-7077

Ballad tempo
HAT

OPEN

p *mf*

f *mp* *mf*

Trb. *p* *mf* *HAT*

p *OPEN* *mf*

OPEN *mf* *f*

molto cresc. *sffz*

HAT no vib.

mp *HAT* *mp*

mf *pp*

Copyright MCMXLVI by Famous Music Corporation 1619 Broadway, New York, N. Y.

International Copyright Secured Made in U. S. A. All Rights Reserved
Any arrangement or adaptation of this composition without the consent of the publisher is an infringement of Copyright

-2-
1st Trumpet

1. *pp* 2. *p*

f *p*
Optional Tromb. Solo

HAT *f*

p

OPEN *f* Broad

pp *f*

dim. poco a poco - - -
HAT OPEN slowly

pp *f*

HARRY JAMES' series of TRUMPET SOLOS with PIANO ACC.

"CONCERTO FOR TRUMPET"	•	"CARNIVAL OF VENICE"
"TRUMPET RHAPSODY"	•	"CONCERTO IN B \flat MINOR"
"FLIGHT of the BUMBLEBEE"	•	"CIRIBIRIBIN"
"CONCERTO IN A MINOR"	•	"TRUMPET BLUES (AND CANTABILE)"

PRICE **75¢** EACH

59
STELLA BY STARLIGHT

Arranged by
BEN HOMER

Fox Trot

Words by **NED WASHINGTON**
 Music by **VICTOR YOUNG**

2nd Bb Trumpet

Slow	Med. Slow	Medium	Med. Fast	Fast
		↑		

Ballad tempo
HAT

OPEN

p *mf*

f *mp* *mf*

HAT

p *mf*

OPEN

mf

molto cresc. *sfz*

f

Copyright MCMXLVI by Famous Music Corporation 1619 Broadway, New York, N. Y.

International Copyright Secured Made in U. S. A. All Rights Reserved
 Any arrangement or adaptation of this composition without the consent of the publisher is an infringement of Copyright

- 2 -
2nd Trumpet

HAT no vib.

mp
HAT -

mf
pp
p

f
p

f
p

OPEN
7

Broad
f

3
dim. poco a poco

HAT
OPEN slowly
pp
f

FAMOUS MUSIC AT HOME arranged for

B_♭ TRUMPET and PIANO

Love In Bloom & Isn't It Romantic & Out Of Nowhere & June In January
We Will Always Be Sweethearts & My Silent Love & Beyond The Blue Horizon
Blue Hawaii

IF NOT OBTAINABLE FROM YOUR DEALER ORDER DIRECT

59
STELLA BY STARLIGHT

Arranged by
BEN HOMER

Fox Trot

Words by **NED WASHINGTON**
Music by **VICTOR YOUNG**

3rd B \flat Trumpet

Slow	Med. Slow	Medium	Med. Fast	Fast
		↑		

Ballad tempo
HAT

p *mf* OPEN

f *mp* *mf*

HAT

p OPEN *mf*

OPEN

mf *sfz*
molto cresc.

f

Copyright MCMXLVI by Famous Music Corporation 1619 Broadway, New York, N. Y.

International Copyright Secured

Made in U. S. A.

All Rights Reserved

Any arrangement or adaptation of this composition without the consent of the publisher is an infringement of Copyright

3rd Trumpet

HAT no vib.

mp
HAT
mf
pp

1.
2.
pp
1 OPEN
p

f
p
HAT
f

p
OPEN ?
Broad
f

dim. poco a poco.
HAT
OPEN slowly

pp
f

FAMOUS MUSIC AT HOME arranged for
 by **TRUMPET and PIANO**
 Love In Bloom & Isn't It Romantic & Out Of Nowhere & June In January
 We Will Always Be Sweethearts & My Silent Love & Beyond The Blue Horizon
 Blue Hawaii

NOT OBTAINABLE FROM YOUR STATE ORDER DIRECT